



中国认可  
国际互认  
检测  
TESTING  
CNAS L4173

CONSUMER PRODUCTS SERVICES DIVISION

**WHITEHOUSE LEISURE INTERNATIONAL LTD.**

**Technical Report:** (9025)056-0232  
Date Received: FEB 25, 2025

MAR 12, 2025  
Page 1 of 15

JACKSON  
WHITEHOUSE LEISURE INTERNATIONAL LTD.  
GLOUCESTER HOUSE, BENTALLS, BASILDON, ESSEX. SS14  
3BX.

Sample Description:	8.5CM KAWAII KUTIE SURPRISE DUMPLING 6 ASST (DB)		
Vendor:	WHITEHOUSE LEISURE INTERNATIONAL LTD.	Sample Size:	N/A
Buyer:	N/A	Style No(s):	65871
Manufacturer:	N/A	SKN/SKU No.:	N/A
Labeled Age Grade:	5+	PO No.:	PORD117531
Appropriate Age Grade:	NOT REQUESTED	Ref #:	N/A
Client Specified Age Grade:	5+	Assortment No.:	N/A
Grade:			
Tested Age Grade:	OVER 5 YEARS OF AGE	Country of Destination:	GREAT BRITAIN
Country of Origin:	CHINA	Color:	N/A
UPC Code:	N/A		

**EXECUTIVE SUMMARY:**

The sample(s) MEETS the following requirement(s):

- Labeling requirements of "UKCA marking and company name and UK address, and product identification" under" UK Toy Regulation 2011 Labeling".
- The mechanical and physical properties requirements of the tested subclauses of the European Standard, "Safety of toys", EN71: Part 1:2014 + A1:2018, clauses 1-7 without wash.
- The flammability requirements of the European Standard "Safety of Toys", EN 71: Part 2: 2020 before washing.
- The migration of certain elements requirements of the European Standard, "Safety of Toys", EN 71 Part 3: 2019 + A1:2021.

**Note:**

1. The manufacturer / importer information was present on the packaging only. It has to be noted that, according to [The Toys (Safety) Regulation 2011], the manufactures/importer shall indicate their name registered trade name or registered trade mark and the address at which they can be contacted on the toy, or, where that is not possible, on its packaging or in a document accompanying the toy.
2. The product identification is present on the packaging only, it has to be noted that, according to [The Toys (Safety) Regulation 2011] manufactures shall ensure that their toys bear a type, batch, serial or model number or other element allowing their identification, or, where the size or nature of the toy does not allow it, that the required information is provided on the packaging or in a document accompanying the toy.
3. With the client's prior consent,, The Extremely flammable liquids, highly flammable liquids, flammable liquids and flammable gels of the flammability requirements of the European Standard "Safety of Toys", EN 71: Part 2: 2020 was subcontracted test item.



This report is governed by, and incorporates by reference, the Conditions of Testing as posted at the date of issuance of this report at <http://www.bureauveritas.com/home/about-us/our-business/cps/about-us/terms-conditions/> and is intended for your exclusive use. Any copying or replication of this report to or for any other person or entity, or use of our name or trademark, is permitted only with our prior written permission. This report sets forth our findings solely with respect to the test samples identified herein. The results set forth in this report are not indicative or representative of the quality or characteristics of the lot from which a test sample was taken or any similar or identical product unless specifically and expressly noted. Our report includes all of the tests requested by you and the results thereof based upon the information that you provided to us. Measurement uncertainty is only provided upon request for accredited tests. Statements of conformity are based on simple acceptance criteria without taking measurement uncertainty into account, unless otherwise requested in writing. You have 60 days from date of issuance of this report to notify us of any material error or omission caused by our negligence or if you require measurement uncertainty; provided, however, that such notice shall be in writing and shall specifically address the issue you wish to raise. A failure to raise such issue within the prescribed time shall constitute your unqualified acceptance of the completeness of this report, the tests conducted and the correctness of the report contents.



WHITEHOUSE LEISURE INTERNATIONAL LTD.

Technical Report: **(9025)056-0232**

MAR 12, 2025

Page 2 of 15

**BVCPS (SHANGHAI)-QINGDAO BRANCH CONTACT INFORMATION FOR THIS REPORT**

**Technical enquiry:**

Mandy Zhang

86-532-58827932

Mandy.Zhang@bureauveritas.com

**General enquiry and invoicing:**

Will Han

86-532-58827933

Will.han@bureauveritas.com

Vicky Zhu

Physical Lab Senior Engineer - Hardline & Toy Operation

Anne Wang

Chemical Lab Technical Manager



WHITEHOUSE LEISURE INTERNATIONAL LTD.

Technical Report: **(9025)056-0232**

MAR 12, 2025

Page 3 of 15

**RESULTS:**

**APPROPRIATE AGE GRADE DETERMINATION**

The Appropriate Age Grade is determined with reference to the EN71: Part 1: 2014 + A1:2018, CEN ISO/TR 8124-8:2016 Safety of toys - Part 8: Age Determination Guidelines prepared by Technical Committee CEN/TC 52 and Age Grade Determination Guidelines of the Consumer Product Safety Commission (CPSC)	
Note :	The most stringent age grade from the Labeled Age Grade and the Appropriate Age Grade will be used for testing.
Note :	If the client does not specify an age grade for testing or request Bureau Veritas Consumer Products Services, Inc. to determine an appropriate age grade, the labeled age grade will be used for testing.

**EXPLANATION OF THE ABBREVIATIONS FOR PART 1, 2**

Symbol	Explanation				
NM	The samples are NOT IN COMPLIANCE WITH the requirement of this Subclause				
M	The samples are IN COMPLIANCE WITH the requirement of this Subclause				
N/A	Not Applicable				
NR	Not Requested				
NE	Not Evaluated				
NP	None Present				
P	Present				
R	Refer to Comment Section of this report				
Symbol	Language Present	Symbol	Language Present	Symbol	Language Present
B	Belgian language	G	German language	PR	Portuguese language
D	Danish language	GR	Greek language	S	Spanish language
E	English language	H	Dutch language	SD	Swedish language
F	Finnish language	I	Italian language	SZ	Swiss language
FR	French language	N	Norwegian language		



WHITEHOUSE LEISURE INTERNATIONAL LTD.

Technical Report: **(9025)056-0232**

MAR 12, 2025

Page 4 of 15

**RESULTS:**

**MECHANICAL & PHYSICAL PROPERTIES  
(EN 71 PART 1 : 2014+A1 : 2018)**

Subclause	Requirement	Result
4.1	Material cleanliness	All#: M
4.2	Assembly	All#: NA
4.3	Flexible plastic sheeting	All#: NA
4.4	Toy Bags	All#: NA
4.5	Glass	All#: NA
4.6	Expanding materials	All#: NA
4.7 & 7.6	Edges	All#: M
4.8 & 7.6	Points and metallic wires	All#: M
4.8e	Splinters	All#: M
4.9	Protruding parts	All#: NA
4.10.1	Folding and sliding mechanisms	All#: NA
4.10.2	Driving mechanisms	All#: NA
4.10.3	Hinges	All#: NA
4.10.4	Springs	All#: NA
4.11	Mouth actuated toys and other toys intended to be put in the mouth	All#: NA
4.12 & 7.3	Balloons	All#: NA
4.13 & 7.9	Cord of toy kites and other flying toys	All#: NA
4.14.1	Toys which a child can enter	All#: NA
4.14.2 & 7.8	Masks and helmets	All#: NA
4.15.1	Toys propelled by child	
4.15.1.2 & 7.10.1 & 7.10.2 & 7.10.3 & 7.10.4 & 7.16	Toys propelled by child – Instructions for use	All#: NA
4.15.1.3	Toys propelled by child – Strength	All#: NA
4.15.1.4	Toys propelled by child – Stability	All#: NA
4.15.1.5	Toys propelled by child – Braking	All#: NA
4.15.1.6	Toys propelled by child - Transmission	All#: NA
4.15.1.7	Toys propelled by child – insertion mark	All#: NA
4.15.1.8	Electrically-driven ride-on toys	All#: NA
4.15.2	Toy bicycles	
4.15.2.2 & 7.15	Toy bicycles – Warnings and instructions for use	All#: NA
4.15.2.3	Toy bicycles – Braking	All#: NA
4.15.3 & 7.16 & 7.19	Rocking horses and similar toys	All#: NA
4.15.4 & 7.16	Toys not propelled by child	All#: NA
4.15.5 & 7.18	Toy scooters	All#: NA
4.16	Heavy immobile toys	All#: NA
4.17.2	All projectiles	All#: NA
4.17.3 & 7.7	Projectile toys with stored energy	All#: NA
4.17.4 & 7.26	Certain projectile toys without stored energy	All#: NA
4.18 & 7.4	Aquatic toys and inflatable toys	All#: NA



WHITEHOUSE LEISURE INTERNATIONAL LTD.

Technical Report: **(9025)056-0232**

MAR 12, 2025

Page 5 of 15

**RESULTS:**

**MECHANICAL & PHYSICAL PROPERTIES  
(EN 71 PART 1 : 2014+A1 : 2018)**

Subclause	Requirement	Result
4.19 & 7.13 & 7.14	Percussion caps	All#: NA
4.20.2.1-4.20.2.8, 4.20.2.10, 4.20.2.12	Acoustics	All#: NA
4.20.2.9, 4.20.2.11 & 7.14	Acoustics – percussion toys & cap-firing toys	All#: NA
4.21	Toys containing a non-electrical heat source	All#: NA
4.22 & 7.2	Small balls	All#: NA
4.23	Magnet	
4.23.2 a, b & c	Toy other than magnetic / electrical experimental sets intended for children over 8 years	All#: NA
4.23.3 & 7.20	Magnetic / electrical experimental sets intended for children over 8 years	All#: NA
4.24	Yo-yo ball	All#: NA
4.25	Toys attached to food	All#: NA
4.26	Toy Disguise Costumes	All#: NA
4.27.1	Flying toys – General	All#: NA
4.27.2 & 7.25.1	Rotors and propellers on flying toys	All#: NA
4.27.3 & 7.25.2	Rotors and propellers on remote controlled flying toys	All#: NA
<b>FOR TOYS INTENDED FOR CHILDREN UNDER 36 MONTHS</b>		
5.1	General	All#: NA
5.1a	Small parts – as received	All#: NA
5.1b	Small parts, sharp points, sharp edges – after tests	All#: NA
5.1c	Cross section <2mm metal points & wires	All#: NA
5.1e	Toys contain glue	All#: NA
5.1f	Casing of toys	All#: NA
5.2	Fillings, coverings and seams	All#: NA
5.3	Adhesion of plastic sheeting	All#: NA
5.4.2	Cords and chains in toys intended for children under 18 months	All#: NA
5.4.3 & 7.22	Cords and chains in toys intended for children of 18 months or over but under 36 months	All#: NA
5.4.4	Fixed loops, tangled loops and nooses	All#: NA
5.4.5	Cords and chains on pull along toys	All#: NA
5.4.6 & 7.21	Electrical cables	All#: NA
5.4.7	Cross-sectional dimension of certain cords	All#: NA
5.4.8	Self-retracting cords	All#: NA
5.4.9 & 7.11 & 7.23	Toys attached to or intended to be strung across a cradle, cot or perambulator	All#: NA
5.5 & 7.12	Liquid filled toys	All#: NA
5.6	Electrically driven toys	All#: NA
5.7	Glass and porcelain	All#: NA



WHITEHOUSE LEISURE INTERNATIONAL LTD.

Technical Report: **(9025)056-0232**

MAR 12, 2025

Page 6 of 15

**RESULTS:**

**MECHANICAL & PHYSICAL PROPERTIES  
(EN 71 PART 1 : 2014+A1 : 2018)**

Subclause	Requirement	Result
5.8	Shape and size	All#: NA
5.9 & 7.17	Monofilament fibres	All#: NA
5.10	Small balls	All#: NA
5.11	Play figures	All#: NA
5.12	Hemispheric shaped toys	All#: NA
5.13	Suction cups	All#: NA
5.14	Straps intended to be worn fully or partially around the neck	All#: NA
5.15 & 7.24	Sledges with cords for pulling	All#: NA
6	Packaging	All#: NA
<b>WARNINGS, INSTRUCTIONS FOR USE</b>		
7.1	General	All#: M
7.2	Toys not intended for children under 36 months	All#: M
7.5	Functional toys	All#: NA



WHITEHOUSE LEISURE INTERNATIONAL LTD.

Technical Report: **(9025)056-0232**

MAR 12, 2025

Page 7 of 15

**RESULTS:**

**REQUIREMENTS & TEST METHODS CROSS REFERENCE TABLE FOR PART 1**

Sub-clause	Test Method	Sub-clause	Test Method	Sub-clause	Test Method	Sub-clause	Test Method
4.3	8.25.1	4.15.1.5	8.26.1	4.22	8.3, 8.4.2.1, 8.5, 8.6, 8.7, 8.8, 8.32	5.4.5	8.40
4.5	8.5, 8.7, 8.11, 8.12	4.15.1.8	8.29	4.23	8.2, 8.3, 8.4.2.1, 8.4.2.2, 8.5, 8.6, 8.7, 8.8, 8.34, 8.35	5.4.6	8.40
4.6	8.2, 8.3, 8.4.2.1, 8.5, 8.7, 8.8, 8.14	4.15.2.4	8.26.2	4.24	8.37	5.4.7	8.20
4.7	8.11	4.15.3	8.21, 8.23.1	4.25	8.2, 8.3, 8.4.2.1, 8.5, 8.7, 8.8, 8.32.1	5.7.8	8.39
4.8	8.12, 8.13	4.15.4	8.21, 8.23.1	4.26	8.38	5.5	8.15
4.9	8.4.2.3, 8.11, 8.12	4.15.5	8.11, 8.12, 8.21, 8.22, 8.26.3, 8.27	4.27.1	8.43	5.6	8.29
4.10.1	8.18.2, 8.18.3	4.16	8.23.2	4.27.2	8.4.2.6	5.8	8.16
4.10.2	8.5, 8.6, 8.7, 8.11, 8.12	4.17.1	8.3, 8.4.2.1, 8.7, 8.8, 8.42	4.27.3	8.4.2.6	5.10	8.3, 8.4.2.1, 8.5, 8.6, 8.7, 8.8, 8.9, 8.32
4.11	8.2, 8.3, 8.4.2.1, 8.9, 8.17	4.17.2	8.3, 8.4.2.4, 8.7, 8.8, 8.32.1, 8.43, 8.44	5.1	8.2, 8.3, 8.4.2.1, 8.5, 8.7, 8.8, 8.9, 8.11, 8.12	5.11	8.33
4.13	8.19	4.17.3	8.3, 8.4.2.3, 8.4.2.5, 8.11, 8.12, 8.24, 8.42	5.3	8.4.2.1, 8.25	5.12	8.3, 8.4.2.1, 8.5, 8.6, 8.7, 8.8, 8.9,
4.14.1	8.31.1, 8.31.2	4.17.4	8.3, 8.4.2.3, 8.4.2.5, 8.11, 8.12, 8.24, 8.42	5.4.1	8.40	5.13	8.3, 8.4.2.1, 8.5, 8.7, 8.8, 8.32
4.14.2	8.3, 8.4.2.1, 8.5, 8.7, 8.8, 8.11, 8.12	4.18	8.2, 8.3, 8.4.2.1	5.4.2	8.38, 8.40, 8.41	5.14	8.38
4.15.1.3	8.11, 8.12, 8.21, 8.22	4.20	8.28	5.4.3	8.38, 8.40, 8.41	6	8.3, 8.4.2.1, 8.25.1, 8.32.1
4.15.1.4	8.23.1	4.21	8.30	5.4.4	8.36, 8.38		



WHITEHOUSE LEISURE INTERNATIONAL LTD.

Technical Report: **(9025)056-0232**

MAR 12, 2025

Page 8 of 15

**RESULTS:**

**UK Toy Regulation 2011 Labeling requirement**

Requirement	Result
UKCA Marking	All#: M
Company name and UK address	All#: M SEE NOTE 1
Product Identification	All#: M SEE NOTE 2

*M = Meet NM = Not Meet N/A = Not Applicable R = Refer to Comment Section*  
 Remark: The test items are not in the CNAS scope.

**FLAMMABILITY (EN 71 PART 2: 2020)**

Subclause	Requirement	Result
4.1	Cellulose nitrate	All#: M
	Highly flammable solids	All#: M
	Surface flash on a piled surface	All#: NA
	Flammable Gases	All#: NA
	Extremely flammable liquids, highly flammable liquids, flammable liquids and flammable gels	All#: M
4.2	Toys to be worn on the head	All#: NA
4.3	Toy disguise costumes and toys intended to be worn by child in play	All#: NA
4.4	Toys intended to be entered by a child	All#: NA
4.5	Soft-filled toys	All#: NA

*M = Meet NM = Not Meet N/A = Not Applicable NP = NOT PRESENT*

**REQUIREMENTS & TEST METHODS CROSS REFERENCE TABLE FOR PART 2**

Sub-clause	Test Method	Sub-clause	Test Method	Sub-clause	Test Method	Sub-clause	Test Method
4.2.2	5.2	4.2.4	5.3	4.3	5.4	4.5	5.5
4.2.3	5.3	4.2.5	5.4	4.4	5.4	-	-



WHITEHOUSE LEISURE INTERNATIONAL LTD.

Technical Report: **(9025)056-0232**

MAR 12, 2025

Page 9 of 15

**RESULTS:**

**Tested Component(s) Breakdown List**

Sample Identity	Color / Component	Location	Style
1	Black/white coating on plastic	Eye	1,2,3,4,5,6
2	Pink coating on plastic	Blush	1,2,3,4,5,6
3	Blue coating on plastic	Body	1
4	Grey/light pink coating on plastic	Ear	2
5	Orange coating on plastic	Ear	2
6	Green coating on plastic	Shell	5
7	Pink plastic without coating	Body	1
8	White plastic without coating	Body	2,4
9	Yellow plastic without coating	Body	3
10	Green plastic without coating	Body	5
11	Blue plastic without coating	Body	6
12	Brown plastic cage drawer		1,2,3,4,5,6



WHITEHOUSE LEISURE INTERNATIONAL LTD.

Technical Report: **(9025)056-0232**

MAR 12, 2025

Page 10 of 15

**RESULTS:**

**MIGRATION OF CERTAIN ELEMENTS (European Standard EN 71 Part 3: 2019 + A1:2021)**

Test Method : European Standard EN 71 Part 3: 2019 + A1:2021.

Class: Category III - Scraped off toy material

Analyte	Requirement (mg/kg)	Detection Limit (mg/kg)	Result (mg/kg)				
			Sample ID				
			1	2	3	4	5
Aluminium (Al)	28130	2813	ND	ND	ND	ND	ND
Arsenic (As)	47	4.7	ND	ND	ND	ND	ND
Boron (B)	15000	1500	ND	ND	ND	ND	ND
Barium (Ba)	18750	1875	ND	ND	ND	ND	ND
Cadmium (Cd)	17	1.7	ND	ND	ND	ND	ND
Cobalt (Co)	130	13	ND	ND	ND	ND	ND
Chromium III (Cr III)	460	46	0.0107	0.0111	0.00813	0.0153	0.00885
Chromium VI (Cr VI)	0.053	0.005					
Copper (Cu)	7700	770	ND	ND	ND	ND	ND
Mercury (Hg)	94	9.4	ND	ND	ND	ND	ND
Manganese (Mn)	15000	1500	ND	ND	ND	ND	ND
Nickel (Ni)	930	93	ND	ND	ND	ND	ND
Lead (Pb)	23	2.3	ND	ND	ND	ND	ND
Antimony (Sb)	560	56	ND	ND	ND	ND	ND
Selenium (Se)	460	46	ND	ND	ND	ND	ND
Tin (Sn)	180000	18000	ND	ND	ND	ND	ND
Organic tin	12	1.2	ND	ND	ND	ND	ND
Strontium (Sr)	56000	5600	ND	ND	ND	ND	ND
Zinc (Zn)	46000	4600	ND	ND	ND	ND	ND
Mass of trace amount (gram)			-	-	-	-	-
Conclusion			Pass	Pass	Pass	Pass	Pass



WHITEHOUSE LEISURE INTERNATIONAL LTD.

Technical Report: **(9025)056-0232**

MAR 12, 2025

Page 11 of 15

**RESULTS:**

Analyte	Requirement (mg/kg)	Detection Limit (mg/kg)	Result (mg/kg)				
			Sample ID				
	Category III	Category III	6	7	8	9	10
Aluminium (Al)	28130	2813	ND	ND	ND	ND	ND
Arsenic (As)	47	4.7	ND	ND	ND	ND	ND
Boron (B)	15000	1500	ND	ND	ND	ND	ND
Barium (Ba)	18750	1875	ND	ND	ND	ND	ND
Cadmium (Cd)	17	1.7	ND	ND	ND	ND	ND
Cobalt (Co)	130	13	ND	ND	ND	ND	ND
Chromium III (Cr III)	460	46	ND	0.0148	0.00703	0.0240	0.00743
Chromium VI (Cr VI)	0.053	0.005					
Copper (Cu)	7700	770	ND	ND	ND	ND	ND
Mercury (Hg)	94	9.4	ND	ND	ND	ND	ND
Manganese (Mn)	15000	1500	ND	ND	ND	ND	ND
Nickel (Ni)	930	93	ND	ND	ND	ND	ND
Lead (Pb)	23	2.3	ND	ND	ND	ND	ND
Antimony (Sb)	560	56	ND	ND	ND	ND	ND
Selenium (Se)	460	46	ND	ND	ND	ND	ND
Tin (Sn)	180000	18000	ND	ND	ND	ND	ND
Organic tin	12	1.2	ND	ND	ND	ND	ND
Strontium (Sr)	56000	5600	ND	ND	ND	ND	ND
Zinc (Zn)	46000	4600	ND	ND	ND	ND	ND
Mass of trace amount (gram)			-	-	-	-	-
Conclusion			Pass	Pass	Pass	Pass	Pass



WHITEHOUSE LEISURE INTERNATIONAL LTD.

Technical Report: **(9025)056-0232**

MAR 12, 2025

Page 12 of 15

**RESULTS:**

Analyte	Requirement (mg/kg)	Detection Limit (mg/kg)	Result (mg/kg)			
			Sample ID			
	Category III	Category III	11	12		
Aluminium (Al)	28130	2813	ND	ND		
Arsenic (As)	47	4.7	ND	ND		
Boron (B)	15000	1500	ND	ND		
Barium (Ba)	18750	1875	ND	ND		
Cadmium (Cd)	17	1.7	ND	ND		
Cobalt (Co)	130	13	ND	ND		
Chromium III (Cr III)	460	46	0.0393	0.0152		
Chromium VI (Cr VI)	0.053	0.005				
Copper (Cu)	7700	770	ND	ND		
Mercury (Hg)	94	9.4	ND	ND		
Manganese (Mn)	15000	1500	ND	ND		
Nickel (Ni)	930	93	ND	ND		
Lead (Pb)	23	2.3	ND	ND		
Antimony (Sb)	560	56	ND	ND		
Selenium (Se)	460	46	ND	ND		
Tin (Sn)	180000	18000	ND	ND		
Organic tin	12	1.2	ND	ND		
Strontium (Sr)	56000	5600	ND	ND		
Zinc (Zn)	46000	4600	ND	ND		
Mass of trace amount (gram)			-	-		
Conclusion			Pass	Pass		

mg/kg = milligrams per kilogram (ppm=parts per million) ND= None detected

\* = Average of duplicate analysis

Organic tin = migration of total organic tin is expressed as tributyl tin cation content in mg/kg

# = Verified results (see note)

Remark:

- Results of Cr III and Cr VI were reported as sum of soluble Chromium content unless specified.

- Result(s) of organic tin was (were) calculated while assuming the tin content wholly contributed from tributyltin cation unless specified.

Note:

If soluble chromium content or soluble tin content exceeded the screening limits of soluble chromium (VI) or organic tin content, the results were verified by below method

- Chromium VI: In house Ion-chromatography analysis.
- Organic tin: EN71 part 3:2019+ A1:2021, Annex G by Gas Chromatography – Mass Spectroscopy analysis.

**RESULTS:**

**EXHIBIT # 1**

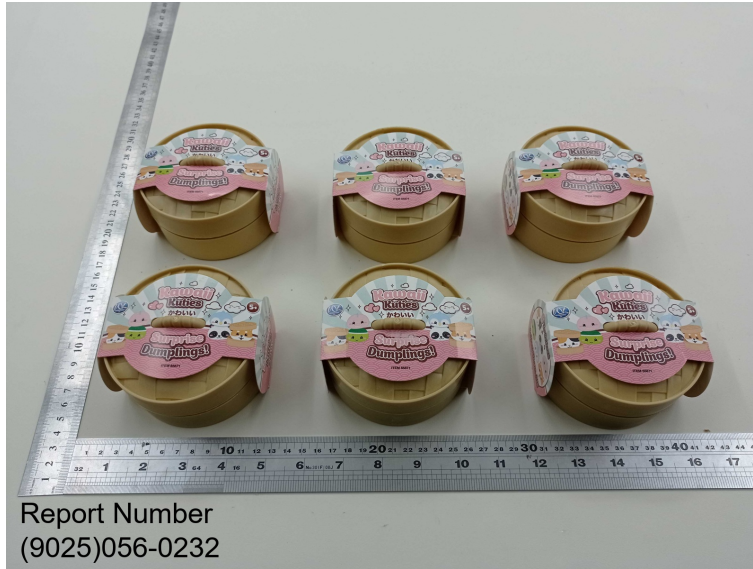

**EXHIBIT # 2**



**RESULTS:**

**EXHIBIT # 3**



**EXHIBIT # 4**





WHITEHOUSE LEISURE INTERNATIONAL LTD.

Technical Report: (9025)056-0232

MAR 12, 2025

Page 15 of 15

**RESULTS:**

**EXHIBIT # 5**

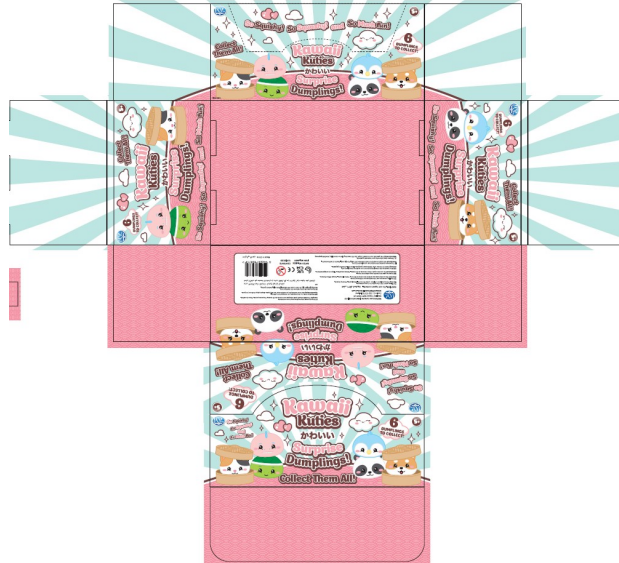

**EXHIBIT # 6**

 <p><b>Whitehouse Leisure International Ltd</b> Basildon Essex SS14 3BX UK Dublin 2, D02 ED70, Ireland <a href="http://www.whitehouseleisure.co.uk">www.whitehouseleisure.co.uk</a></p>	<p>PT Guarde estas informações para futura referência. <b>Atenção!</b> Contra-indicado para crianças com menos de 36 meses. Pequenas partes, Risco de asfixia.</p> <p>GR Βαθμολογία αυτής της κατηγορίας για ανατολικό όμο με ΑΑΑΑΑΑ. Προβλεπόμενοι για ετών εκτός 36 μήνες για παιδιά ηλικία των 36 μηνών. Μικρά μέρη. Κίνδυνος πνιγμού.</p> <p>SE Spara den här informationen för framtida bruk. <b>Varning!</b> Inte lämplig för barn under 36 månader. Små delar. Kvävningstänk.</p> <p>AR يرجى الاحتفاظ بهذه المعلومات الرجوع إليها في المستقبل. تحذير! الأجزاء غير مناسبة للاستخدام من جانب الأطفال أقل من 36 شهرًا. أجزاء صغيرة. خطر الاختناق.</p>
<p><b>CAUTION. Do not ingest contents.</b> لا تأكل المحتويات. <b>تحذير.</b> لا تأكل المحتويات. Choking hazard.</p> <p>EN Please retain this information for future reference. <b>Warning!</b> Not suitable for children under 36 months. Small parts. Choking hazard.</p> <p>FR Veuillez conserver ces informations pour référence future. <b>Attention!</b> Ne convient pas aux enfants de moins de 36 mois. Petites pièces. Danger d'étouffement.</p> <p>ES Conserva esta información para referencia futura. <b>Advertencia!</b> No conviene para niños menores de 36 meses. Partes pequeñas. Peligro de asfixiamiento.</p> <p>DE Bitte bewahren Sie diese Informationen zum späteren Nachlesen auf. <b>Achtung!</b> Nicht für Kinder unter 36 Monaten geeignet. Kleine Teile. Erstickungsgefahr.</p> <p>IT Conservare questa informazione per consultazioni future. <b>Avvertenza!</b> Non adatto a bambini di età inferiore a 36 mesi. Piccole parti. Rischio di soffocamento.</p> <p>NL Bewaar deze informatie voor toekomstig gebruik. <b>Waarschuwing!</b> Niet geschikt voor kinderen jonger dan 36 maanden. Kleine onderdelen. Verstikkingsgevaar.</p>	<p>UK CE 0-3</p> <p>BATCH NO. 4824    CONTENTS ITEM NO. 65871    12 PIECES</p> <p>5 052237 658719 &gt;</p> <p>Made in China    صنع في الصين</p>

End of report